

PLAN SHOWING THE PROPOSED ADDITION TO THE EXISTING BUILDING AT DOOR NO 49C DHANAKOTIRAJA STREET, KAKKATTUTHANGAL MADRAS- 97. ZONE-IX FOR MR. SILVESTER RUBEN SAGAYAM RODRIGUEZ. SCALE 1:8'0"/1:100

**JOINERIES:**

D DOOR	3'3" x 7'0"	100 x 2.13
D1 DOOR	3'0" x 7'0"	91 x 2.13
D2 DOOR	2'6" x 7'0"	76 x 2.13
W WINDOW	5'0" x 4'6"	1.52 x 1.37
W1 WINDOW	4'0" x 4'6"	1.22 x 1.37
V VENTILATOR	2'6" x 2'6"	76 x 76

*Revised Scouting plan*  
A/14256/95

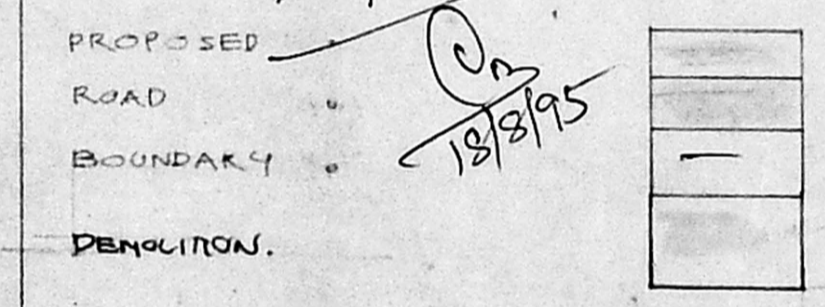

TOTAL PLOT AREA: 1625 SFT / 150.96 M<sup>2</sup>  
EXG. G.F. AREA: 290.68 SFT / 27.00 M<sup>2</sup>  
PRO G.F. AREA: 628.12 SFT / 58.35 M<sup>2</sup>

*M. Rodrigues*  
OWNER

**R. Mohan Rao, D.C.E.,**  
LICENSED SURVEYOR  
Corporation of Madras  
REG. No. 14  
AMBATTUR TOWN SHIP  
ALANDUR MUNICIPALITY  
Consulting Engineer  
Office: 15, Madley Road,  
T. NAGAR, MADRAS - 600 017.

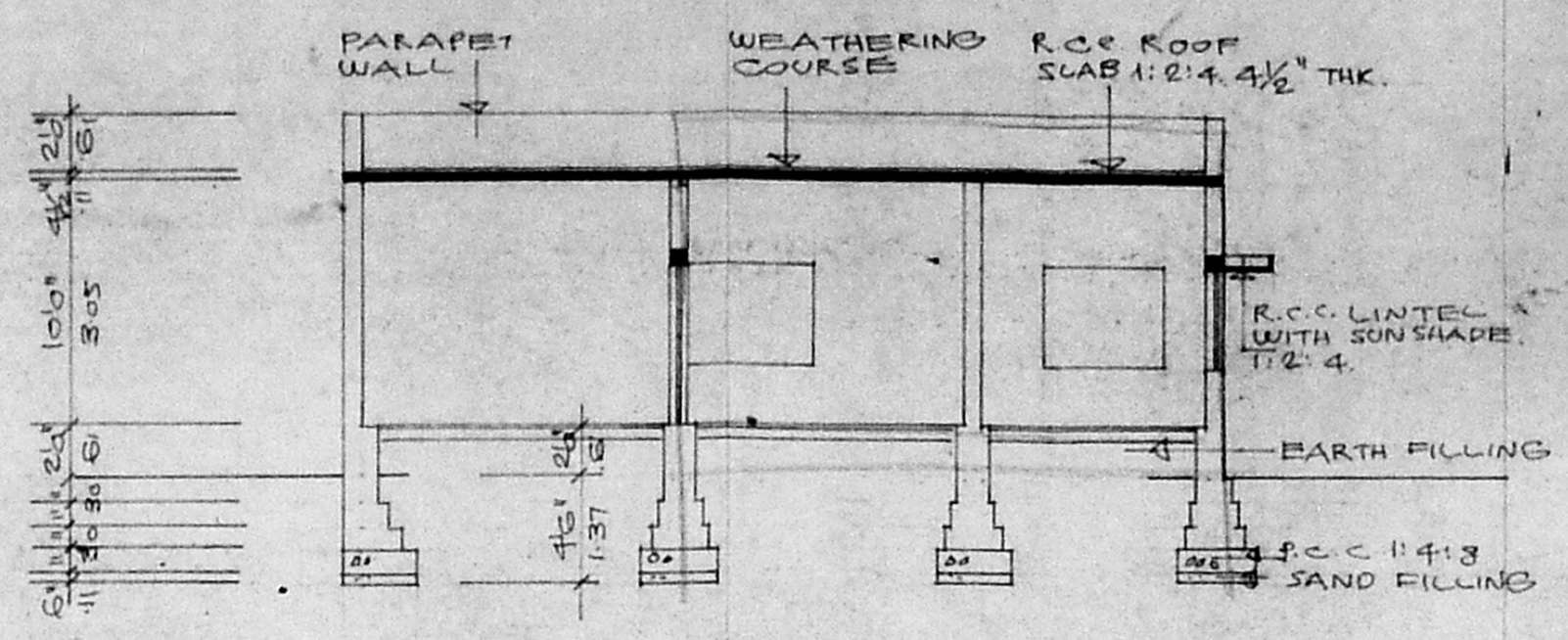
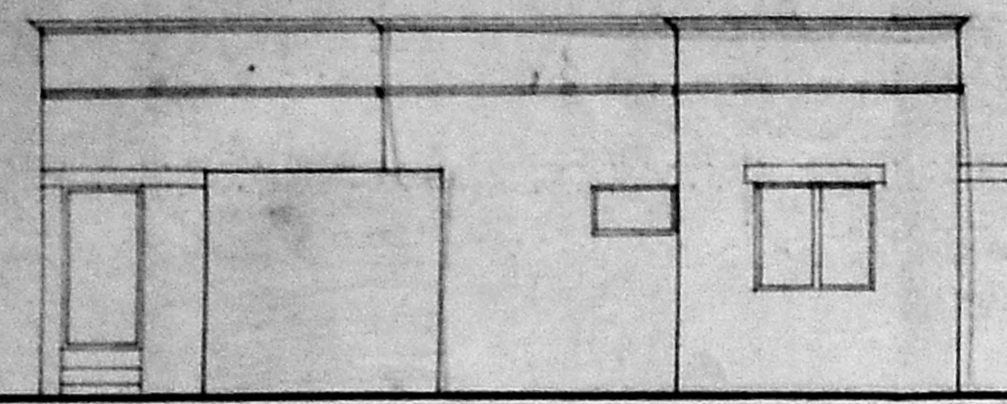

A/19287/66/95

Planning Permit No. *10/95*  
**APPROVED**  
SUBJECT TO THE CONDITIONS IN THIS OFFICE LETTER.  
No. P/23557/95 *20/10/95*  
*etc etc*  
FOR MEMBER SECRETARY  
MADRAS METROPOLITAN  
DEVELOPMENT AUTHORITY  
MADRAS - 600 008.

*18/10/95*

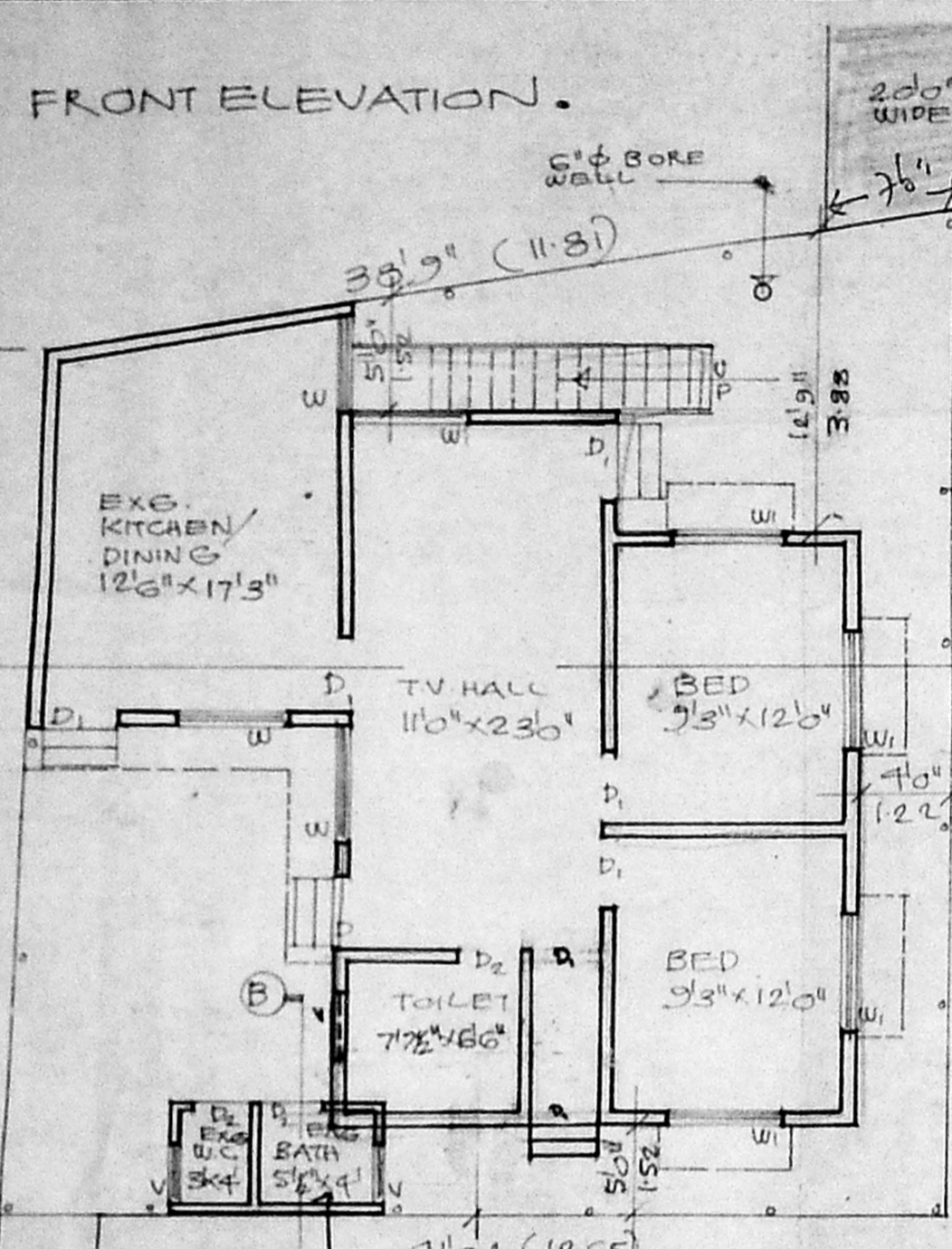

RAIN WATER STORAGE.

SECTION ON 'BB'

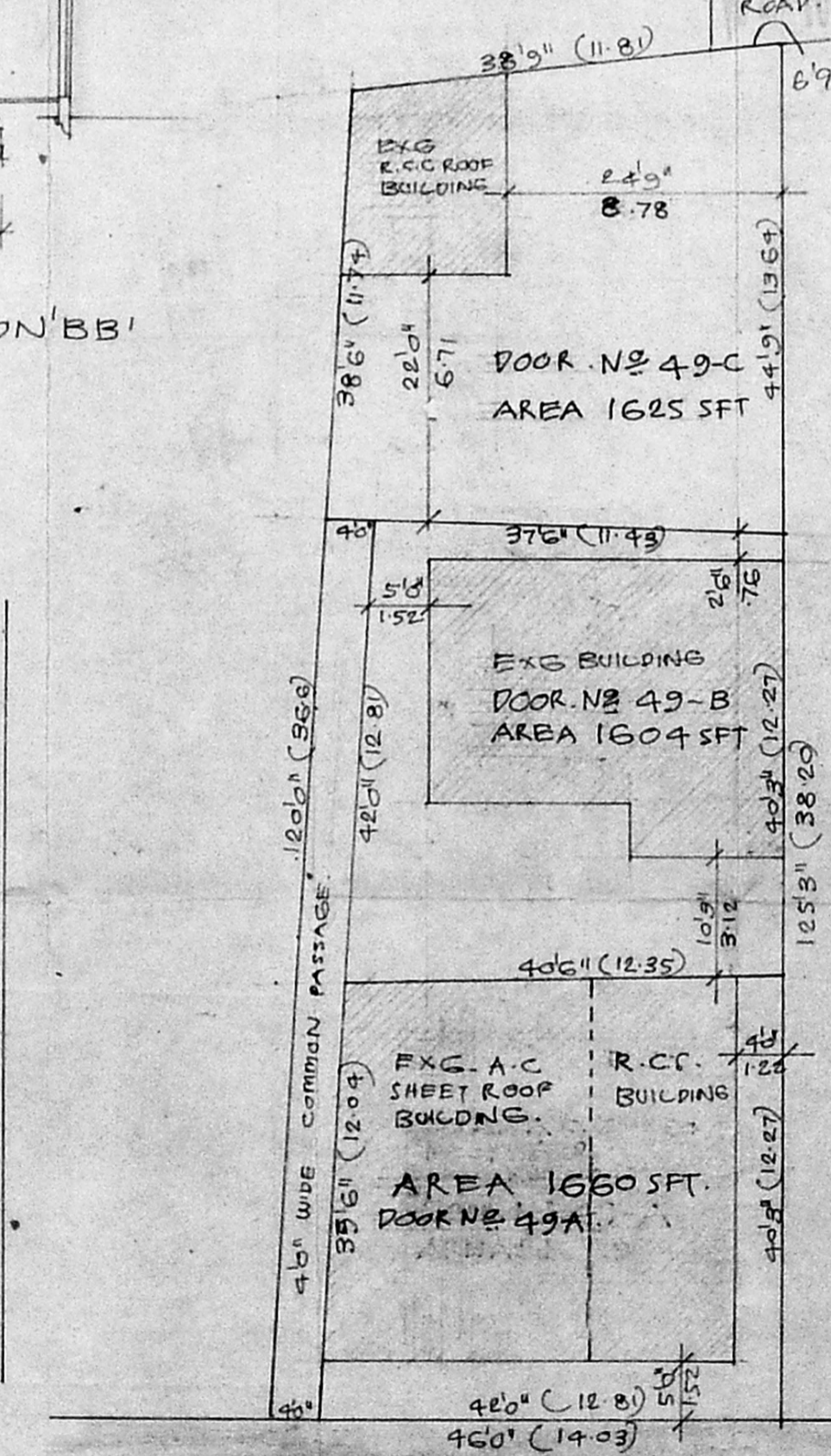
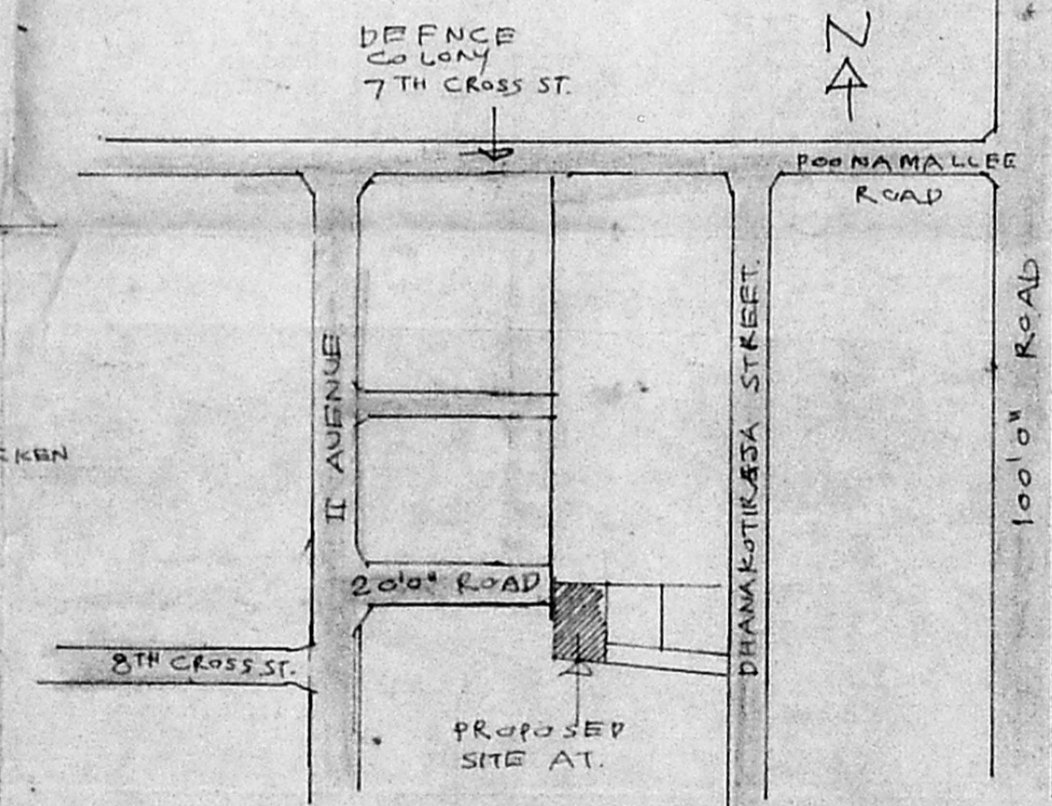

SCALE 1:16'0"/1:200.

DHANAKOTIRAJA STREET, 21'0" WIDE.

GROUND FLOOR PLAN CUM SITE PLAN.

DHANAKOTIRAJA STREET 21'0" WIDE

SCALE 1:16'0"/1:200.

L SURVEYOR